

DEVELOPMENT WITHIN URBAN CONSERVATION AREAS

- Client:** Private
Location: Marsa
Project Description: Demolition of existing structure and construction of 3 shops, 8 maisonettes, 8 garages, fixing of signs & Air Conditioners.
Project Year: 2004
- Client:** Private
Location: Sliema
Project Description: Demolition of existing structures, retaining part elevation and construction of 13 garages, 13 dwellings & one office.
Project Year: 2004

Private

Marsa - Demolition of existing structure and construction of 3 shops, 8 maisonettes, 8 garages, fixing of signs & Air Conditioners.

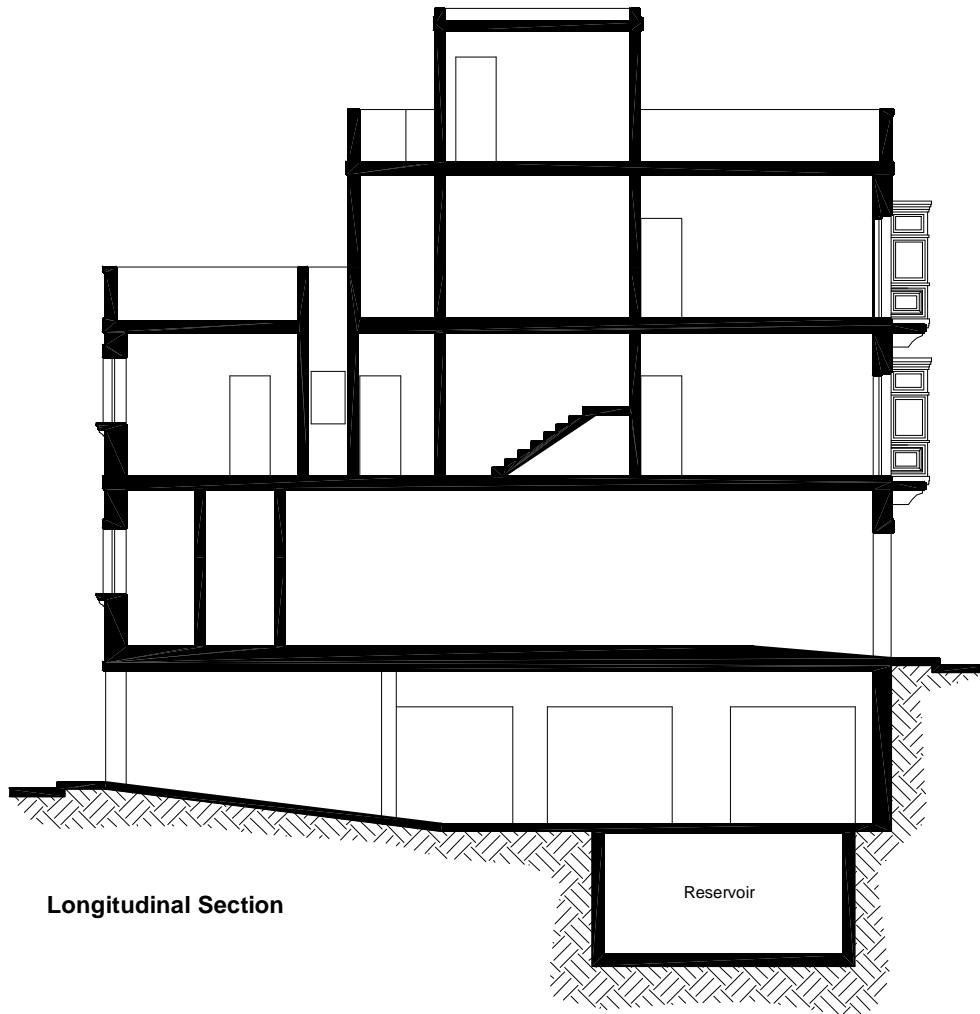

Private

Sliema - Demolition of existing villa and construction of dwellings and underlying garages



Front Elevation

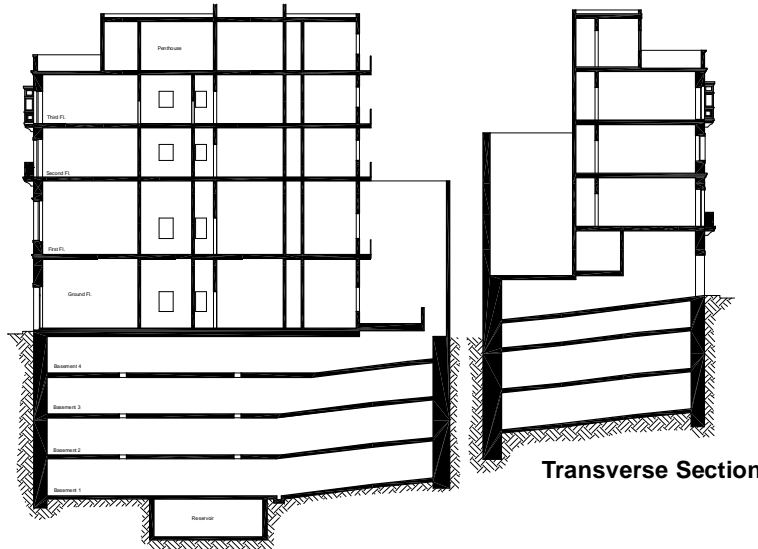

Longitudinal Section

Transverse Section



